

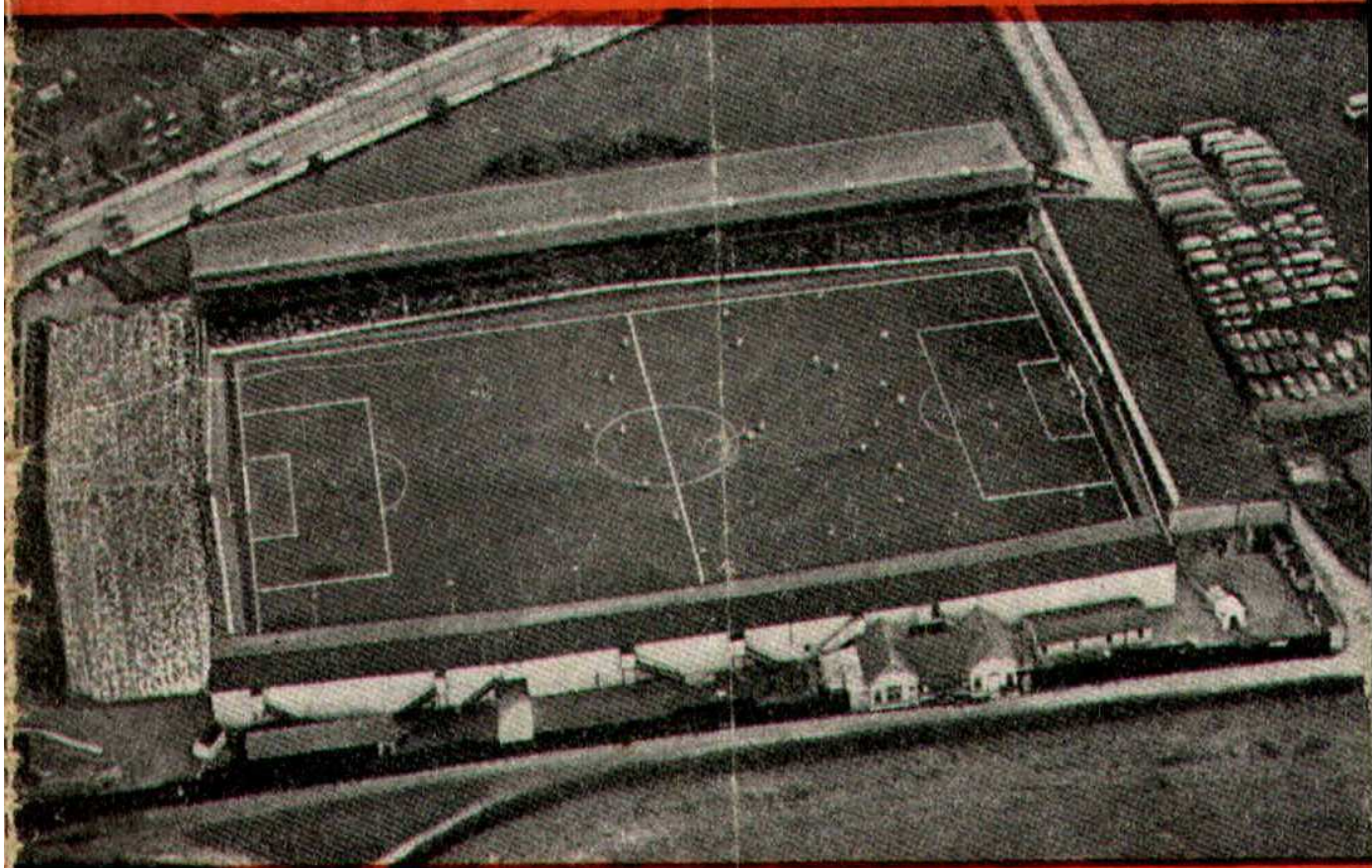

# SWINDON TOWN FOOTBALL CLUB



MONDAY, APRIL 18th, 1960

DIVISION III

**SWINDON T. v. TRANMERE R.**

Kick-off 3 p.m.

*Official Programme* **4d.**



---

**SOUTHERN LAUNDRY  
CO. LTD.**

*Launderers and Dry Cleaners*

★  
TELEPHONE 4161

STATION RD., SWINDON

**C. LLOYD & Son, Ltd.**

Shell Service-Open 7.30 a.m.-11 p.m.

•  
Agents for Borgward Cars  
and Alexander Conversions

CRICKLADE Rd. SWINDON

---

*Make your Goal the*

**EAGLE HOTEL**

(Prop.: Tom Hamilton)

WORTHINGTON :: GUINNESS

DEVENISH BEERS :: BASS

REGENT ST., SWINDON

---

**LITTLE & CO. LTD.**

The Name Linked with Service  
and Value

*The Popular Ladies' and Men's  
Complete Outfitters*

☆

31-32 FLEET ST., SWINDON

Telephone 2831

---

**NEXT MATCH . . .**

**DIVISION III**

**SWINDON T. v. MANSFIELD T.**

SATURDAY NEXT, APRIL 23rd, 1960

Kick-off 3 p.m.

---

A welcome stop  
on your way across town . . .

**White Hart Hotel**

(Prop.: Arthur Payne)

FULLY LICENSED  
NEWPORT ST., SWINDON

---

**LEESE, ING & Co. Ltd.**

Incorporating BARKER & CO.

*Mineral Water and  
Squash Manufacturers*

◇

LANDSDOWN RD., SWINDON

TELEPHONE 2744/2320

---

**STADIUM SEATS**

SEND FOR OUR ILLUSTRATED BROCHURE

We can manufacture to suit your requirements

**MARTYN LYNshaw LIMITED, BOUNDARY WORKS,  
STRATTON ROAD, SWINDON**

---



# SWINDON TOWN FOOTBALL COMPANY LIMITED

Registered Office: COUNTY GROUND, SWINDON.

---

President: H. V. SLADE, Esq., O.B.E., J.P.

## Directors:

Mr. W. J. CASTLE (Chairman),                      Mr. H. E. LANE (Vice-Chairman).  
Mr. B. T. HAMILTON (Hon. Treasurer),      Messrs. C. CHANDLER, J. DAVIES,  
R. FRICKER, C. J. GREEN, F. PLYER, H. WILLIAMS and K. H. WILMER.  
Manager: B. J. HEAD.                                      Secretary: R. A. MORSE.

---

**VOL. 10**

**MONDAY, APRIL 18th, 1960**

**No. 46**

---

## CLUB NOTES

It is always interesting to listen to the comments of the crowd, as one leaves the County Ground after the game. The remarks vary greatly, even on the same game; some are derogatory, some complimentary, and often some are quite caustic. On occasions the writer could even agree with many of the comments.

On Saturday last, it was indeed a real pleasure to mingle with the crowds. Although one or two remarks were made in the nature of "nearly threw it away," the main comments concerned the excellence of the football. Everyone undoubtedly really enjoyed the game.

Every supporter will surely agree it was one of the best football displays seen at the County Ground for a long time. The only regret is that the game was not seen by more spectators. The gate numbered just over seven thousand. We only wish it had been double, if only for the reason of providing real entertainment to so many people.

The two points gained gave us a total of forty points, fourteenth position in the league, and six places above the bottom four, with an advantage of six points. To most people we seem in a reasonably safe position, but one is never sure in football.

These notes are being written some days before we begin our Easter programme. As you read them the position should be much more definite, as we shall have played Halifax and Tranmere. The



---

**B. S. BUTLER****WATCHMAKER & JEWELLER**

Watches, Clocks, Jewellery and Fancy Goods  
JOIN OUR CLUB !

**72 CRICKLADE ROAD, SWINDON**  
Telephone 3502

---

**W. G. SLATTER****RADIO & TELEVISION**

Repairs to all Electrical Apparatus

**74 Cricklade Road, Swindon**

---

**WATSON'S  
CENTRAL NEWSAGENCY**

LTD.

*Swindon's Leading Wholesaler*

**1 & 2 WELLINGTON ST., SWINDON**  
Tel. 2049

---

**L. WOLLEN****WINES & SPIRITS**

★

**373 Cricklade Rd., Swindon**

---

**Club Notes (continued)**

latter we entertain today, and they are making strenuous efforts to escape relegation. The game today is bound to be a very keen one.

The reserve side journeyed to Cardiff and lost to a very strong team, by two goals to nil. Maurice Owen made a welcome return to the side, and was outstanding in his new position at centre-half.

We hope many of you followed our advice and attended the games on Friday and Saturday. The reserve side is composed almost of all young local players.

Tranmere, our visitors today, won at the County Ground last season. Can we turn the tables today?

We hope Easter Monday will provide for you all a splendid game of football. A repeat of the Colchester game please.

---

**SAVOY  
RESTAURANT**

**49 REGENT STREET**

OPEN FROM 9 A.M. UNTIL 9.45 P.M.  
SUNDAY 2 p.m. to 9.30 p.m.

---

**H. E. LANE**

(REGENT STREET) LTD.

*The Pork Sausage Specialists*

**117 Victoria Rd., Swindon**  
Telephone: 2336

---

**ARE YOU GOOD ENOUGH ?**

to join the

**DUKE of EDINBURGH'S  
ROYAL REGIMENT**

•

*A fine career awaits you at*

**ARMY INFORMATION OFFICE,**  
**18 Faringdon Road, Swindon**



## WILTSHIRE PREMIER LEAGUE

Westbury United	...	...	25	21	1	3	97	31	43
<b>Swindon Tn. 'A'</b>	...	...	<b>25</b>	<b>14</b>	<b>4</b>	<b>7</b>	<b>88</b>	<b>57</b>	<b>32</b>
Swindon B.R.	...	...	22	14	2	6	72	28	30
Melksham Tn.	...	...	23	13	4	6	79	35	30
Warminster T.	...	...	22	13	3	6	61	43	29
Chipp. Tn. R.	...	...	25	12	4	9	67	53	28
Pinehurst	...	...	23	12	3	8	67	35	27
Wootton Bassett	...	...	20	10	5	5	58	39	25
Devizes Town	...	...	19	9	5	5	56	33	23
Calne & H. U.	...	...	22	10	2	10	61	61	22
Purton	...	...	24	10	1	13	66	57	21
Frome Tn. R.	...	...	26	8	2	16	57	97	18
Chipp. Utd. R.	...	...	25	6	1	18	42	82	13
Bulford Utd.	...	...	23	3	2	18	41	132	8
S. Moulton	...	...	26	0	1	25	24	153	1

## HELLENIC LEAGUE

Abingdon Town	...	...	27	19	5	3	90	27	43
Luton Town	...	...	29	17	3	9	88	60	37
Thatcham	...	...	25	15	4	6	81	47	34
Bicester Town	...	...	25	16	2	7	64	48	34
<b>Swindon Town</b>	...	...	<b>25</b>	<b>16</b>	<b>1</b>	<b>8</b>	<b>78</b>	<b>38</b>	<b>33</b>
Hungerford Tn.	...	...	27	14	5	8	78	71	33
Headington Utd.	...	...	25	9	8	8	77	58	26
Thame United	...	...	25	11	4	10	67	56	26
Stokenchurch	...	...	25	13	0	12	65	64	26
Witney Town	...	...	23	9	7	7	60	52	25
Wallingford Tn.	...	...	26	10	3	13	55	71	23
Newbury Town	...	...	27	10	3	14	52	71	23
Amersham Tn.	...	...	28	9	3	16	54	78	21
Pressed Steel (Cowley)	...	...	27	9	3	15	51	88	21
Kidlington	...	...	25	8	3	14	49	78	19
Wantage Town	...	...	27	4	3	20	43	97	11
Chipping Norton Tn.	...	...	26	2	3	21	36	84	7



---

WORLD REFUGEE YEAR APPEAL

---

## **SWINDON TOWN**

v.

## **N.A.C. (BREDÁ)**

(HOLLAND)

at the County Ground on **TUESDAY, APRIL 26th**

**Kick-off 6.45 p.m.**

Tickets for all parts of the Ground are now on sale.  
Season Ticket Holders desiring to purchase tickets for their seats  
must do so not later than Saturday, April 23rd.

---

HARRY COUSINS and GEORGE HUDSON TESTIMONIAL  
MATCH

---

## **SWINDON TOWN**

v.

## **ASTON VILLA**

at the County Ground on **THURSDAY, MAY 5th**

**Kick-off 7.0 p.m.**

Tickets for all parts of the Ground are now on sale.  
Season Ticket holders desiring to purchase tickets for their seats  
must do so not later than Wednesday, April 27th.

---



## C. Dunn & Son

BUILDERS & DECORATORS

Alterations, Renovations, Conversions  
Plumbers and Sanitary Engineers

503 CRICKLADE ROAD Tel. 2522

## County Ground Hotel

(Adjoining Football Ground)

FULLY LICENSED

ARKELL'S ALES at THEIR BEST

Mine Host—Mr. Geo. Baillie

## NOTTON'S CAFE

(Prop.: BRIAN NOTTON)

200 yards from Ground

**RIGHT ON THE BALL**

Also at Ogbourne St. George

Your Refreshments to-day are supplied by

**WISE'S Catering Service**

52 CODDARD AVENUE, SWINDON

Telephone 5562

Also at Majestic and Regal Ballrooms,  
Coate Water and Town Gardens

High-class service for Weddings, Suppers

## OUR VISITORS

Today, for the last of our Easter games, we extend a warm welcome to the Directors, Officials and Players of Tranmere Rovers F.C. Details of the probable team are as follows:-

		Ht.	Wt.	Previous Club	Birthplace
Payne	(G)	6. 0	11.10	Amateur	Liverpool
Bracewell	(RB)	6. 0	12. 3	Burnley	Colne
Frith	(LB)	5. 7	11. 0	Blackpool	Liverpool
Harrop	(RH)	5.10	12.10	Manch. U.	Manchester
Millington	(CH)	5.11	11. 8	Amateur	Neston
Farrell	(LH)	5. 8	12.11	Everton	Dublin
Williams	(OR)	5.11	11. 6	Everton	Eastham
Jones	(CF)	5.10	11. 7	Amateur	—
Barnett	(IL)	5. 9	10. 7	Port Vale	Stoke
Finney	(OL)	5. 9	11.12	Stockport C.	St. Helens

Last season's result: Swindon T. 1, Tranmere R. 2. Scorer: Micklewright.

## GODDARD & Co.

*Wholesale and Retail*

WINE, SPIRIT, BEER  
AND CIDER MERCHANTS



9 REGENT STREET, SWINDON

Telephone 2415



Also at

4 WINGATE PARADE, SWINDON

We are your MAIN DEALER for  
**VAUXHALL** and **JAGUAR** cars  
**BEDFORD** Vans and Trucks  
Etc.

Any make of Car or Truck  
supplied - Used Vehicles a  
specialised part of our  
business.



**SKURRAY'S**

**SWINDON**

Telephone: 2266



## Sporting appeal...

AT

### STRANGE'S GARAGES

WOOTTON BASSETT (Telephone 216)

AUSTIN • STANDARD • TRIUMPH • VESPA

Sportscars new and used (as well as

all the other kinds) and

outboard motors for your

holidays afloat.

## Swindon Bacon Curing Co. Ltd.

*Specialists in  
Bacon, Pork & Cooked Ham*

**50 FLEET STREET  
SWINDON**

Telephone: 2122

## WARNES (Swindon) Ltd.

ELECTRICAL CONTRACTORS

RADIO AND TELEVISION

Contractors to:

SWINDON TOWN FOOTBALL CLUB

\*\*\*

51/52 COMMERCIAL RD., SWINDON

'Phone 6486/6694

160 COUNTY RD., SWINDON

'Phone 6346/7

9 SWINDON ST., HIGHWORTH

'Phone 379

## HALF-DAY EXCURSION BOOKINGS

Every Wednesday  
to

**LONDON**

11/3

from SWINDON JUNCTION

Depart 1.8 p.m., 2.52 p.m. & 4.5 p.m.

Return from Paddington 6.35, 8.5,  
9.25, 10.30, 11.50 p.m. or 1.0 a.m.

the same day.

**BRITISH RAILWAYS**

Western Region

## MILLS & MERR

H  
O  
U  
S  
E  
F  
U  
R  
N  
I  
S  
H  
E  
R  
S

SWINDON TOWN v. TRANMERE ROV

SWINDON T

RIGHT WING

Colours: RED SHIRTS, V

Burton

Higgins (2)

Morgan (4)

Chamberlain

Summerbee (7)

Hunt (8)

Mellor (9)

Referee:

Mr. J. W. Hunt  
(Portsmouth)



Finney (11)

Barnett (10)

Jones (9)

Farrell (6)

Millington (

Frith (3)

Payne

TRANMERE RO

LEFT WING

These teams are subject

**16-17 BRIDGE ST. S**

## W. B. CARTER

Newsagent, Tobacconist and Confectioner

Large selection of Boxes of Chocolates  
always in stock

CORONA, TIZER, DRINKS, Etc.

Agents for Wall's Ice Cream

188/190 FERNDAL RD., SWINDON

Telephone: 3089

## BLUNSDON ABBEY CARAVANS

We provide you with the following  
A Site anywhere in Britain  
Any N.C.C. Approved Make of Caravan  
A means of saving £500 in a very short  
time.

Ring BLUNSDON 281 and we will  
collect you within 20 miles of  
Swindon or catch a Cheltenham Bus  
from Gaumont Cinema (to Lloyds Gar-  
age). We open 7 days a week. Dawn  
to Dusk. Sundays included.



*"Keep that Team spirit"*  
**JOINT TERRITORIAL  
 THE ARMY**

Units in WILTSHIRE  
 still need recruits

Apply for details by letter or by  
 phone or in person at your local  
 Drill Hall

# TERRICKS LTD.

MERE ROVERS. Kick-off 3 p.m.  
 SWINDON TOWN  
 RED SHIRTS, WHITE SHORTS LEFT WING

Burton

Bingley (3)

Hammerlain (5)

Tilley (6)

Mellor (9)

Gauld (10)

Darcy (11)

Linesmen:

Red Flag—

Mr. J. Jones  
 (Ruislip)

Yellow Flag—

Mr. D. T. Markall  
 (Bridgewater)

ones (9) McDonnell (8) Williams (7)

illington (5) Harrop (4)

Bracewell (2)

Payne

MERE ROVERS

s are subject to alteration

RIGHT WING

ST. SWINDON

PHONE  
 5365

U  
P  
H  
O  
L  
S  
T  
E  
R  
E  
R  
S  
•  
R  
E  
M  
O  
V  
A  
L  
S

## THE PLESSEY COMPANY Ltd.

After years of achievement have great  
 expansion plans for the future.

**TECHNICAL STAFF**

**CLERICAL STAFF**

**MANUAL WORKERS**

are essential for this progress.

Interested persons please apply to the  
 Personnel Department.

*Garrard*  
 for preference

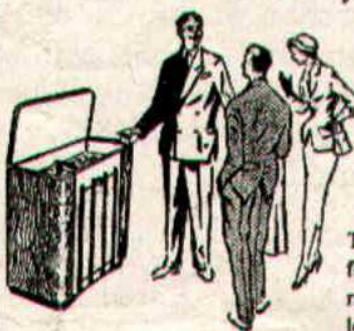

There is a preference  
 for Garrard equipped  
 radiograms. A closer  
 look at the new

Garrard models and the reason for such preference  
 becomes obvious. The buying public recognises  
 superior sound reproduction, and knows that the Garrard  
 autochange and pick-up are kindest to both  
 standard and microgroove records.

*The finest record-playing equipment in the world*



THE GARRARD ENGINEERING AND MANUFACTURING CO LTD  
 Swindon Wilts England

## Haskins Garage

Sales : WROUGHTON : Service  
 263

AUSTIN  
 LAND ROVER

MORRIS  
 ROVER

SWINDON'S NEW SNACK  
 AND GRILL BAR

**HARLEQUIN**

90 VICTORIA ROAD, SWINDON

Open Daily 8.30 a.m. - 9.0 p.m.

The Best Draw Home or Away!

"DO IT YOURSELF"

## BAYNES (SWINDON) TIMBER Co. Ltd.

County Works, County Road, Swindon  
 Tel. 4112/3

"THE PERFECT CENTRE"

for all "do-it-yourself" enthusiasts.  
 Call, write, phone your requirements:  
 Hardwoods, softwoods, moulding, ply-  
 wood, Formica and Perkthorp, etc., all  
 cut to your given sizes.

"IF WE HAVEN'T GOT IT — WE'LL GET IT!"

Comprehensive catalogue sent on request  
 One minute from the Ground



ONE QUALITY ONLY — THE BEST!  
FRESH SUPPLIES DAILY

**York Road Fisheries**  
SWINDON

WET, DRY or FRIED Tel.: 3680

Rent your TV - Washing Machines  
Spin Dryers - Electrical Installations  
from

**D. V. HOLLAMBY LTD.**

138 High St. Wootton Bassett, Wilts.

Telephone 295

ALL LEADING MAKES IN STOCK

**DEMPSTER ENTERPRISES**, offer a modern fleet of 4 and 6 seater self-drive hire cars, for your pleasure and convenience. For advance bookings apply:-

**Dempster Enterprises**

4 MILTON ROAD, SWINDON

Tel. 2539 Ext. 4

WELL SAVED!

INVEST - WITH SECURITY AT

**7% p.a.**

Send for Brochure to

The Secretary,

**VICTORIA FINANCE COMPANY,**

77 Commercial Road. Swindon 5238/9

### SUPPORTERS' CLUB NOTES

The collection at the Colchester match, on behalf of the Toc H Fund for providing football commentaries from the County Ground to local Hospitals, produced £32 0s. 4d., an increase of approximately £10 over the amount realised last season. We are very grateful to all who contributed.

There is no doubt that the very pleasing display by the team put spectators in a good frame of mind by the time the collection was taken.

Most supporters agree that it was the outstanding game of the season. We hope this form will continue. There is no doubt that football spectators everywhere prefer an attacking style to the negative defensive game, which unfortunately is so often adopted.

Prior to the game we asked the Swindon Captain to draw the names of those members of our Club who will have the right to pur-

IF YOU WANT SERVICE, CONSULT . . .

**Carter Bros.**

80 COMMERCIAL ROAD, SWINDON

For

ELECTRICAL, RADIO AND TELEVISION  
SALES AND SERVICE

Tel.: Swindon 5832 and Wootton Bassett 471

BE A GOOD SPORT

SHOP AT

**Ron's Pet Stores**

RODBOURNE ROAD and  
CRICKLADE ROAD

Poultry Foods - Fresh Dog Meat

THE Tel. OXFORD 2860

**Oxford Asphalt Co.**

Asphalt & Flexible Roofing Contractors

also Coloured Asphalt Flooring

77a ST. CLEMENTS STREET, OXFORD

**Howard Autos**, Swindon's Main Cotton Motor Cycle distributors always have a good selection of guaranteed used cars for you to choose from.

**HOWARD AUTOS**

3 WELLINGTON ST., SWINDON

Tel. 6603



---

## SATURDAY SUMMARY — 9th APRIL, 1960

---

### **First Team v. Colchester United (Home)—**

Burton; Higgins, Bingley; Morgan, Chamberlain, Tilley; Summerbee, Hunt, Mellor, Gauld, Darcy.

Result: Won 4—3. Scorers: Gauld (2), Morgan, Summerbee.

### **Reserve Team v. Cardiff City (Away)—**

Crook; Wollen, Trollope; Fountain, Owen, Woodruff; Corbett, Jackson, Skull, Woolford, Hoskins.

Result: Lost 2—0.

### **Wilts. Premier Team v. Wootton Bassett (Home)—**

Saysom; Lyons, Thompson; Holder, Amer, Morris; Moncrieff, Shergold, Sainsbury, Cousins, Gardiner.

Result: Lost 3—1. Scorer: Sainsbury.

### **Hellenic League Team v. Kidlington (Away)—**

Chandler; Marks, Puffett; Reeves, Hawkins, Prosser; Head, Smart, Bates, Hobbs, Wall.

Result: Won 3—0. Scorers: Bates, Hobbs, Prosser.

### **'B' Team v. Pinehurst (Away)—**

Gray; Miles, Brown; Wall, Morgan, Westlake; Catley, Hallett, Robinson, Hayter, Mitchell.

Result: Lost 2—1. Scorer: Robinson.



## FIXTURES AND RESULTS TO DATE

### DIVISION III

Aug.	22	Q.P.R.	(a)	0-2
	26	Barnsley	(h)	1-1
	29	Bradford C.	(h)	5-3
Sept.	3	Barnsley	(a)	3-0
	5	Coventry C.	(a)	1-3
	9	Grimsby T.	(h)	3-2
	12	York C.	(h)	1-1
	15	Grimsby T.	(a)	0-3
	19	Bury	(h)	1-0
	23	Wrexham	(h)	4-1
	26	Chesterfield	(a)	3-1
	30	Wrexham	(a)	2-1
Oct.	3	Newport C.	(h)	1-0
	7	Accrington S.	(h)	0-1
	10	Southampton	(a)	1-5
	12	Accrington S.	(a)	1-3
	17	Reading	(h)	0-4
	24	Shrewsbury T.	(a)	0-3
	31	Halifax T.	(h)	1-1
Nov.	7	Norwich C.	(a)	2-3
	14	Walsall	(h)	2-3
	21	Colchester U.	(a)	0-0
	28	Southend U.	(h)	2-0
Dec.	12	Port Vale	(h)	2-3
	19	Q.P.R.	(h)	2-1
	26	Bournemouth	(a)	1-3
	28	Bournemouth	(h)	2-0

### 1960

Jan.	2	Bradford C.	(a)	0-1
	9	Brentford	(h)	0-0
	23	York C.	(a)	0-1
Feb.	6	Bury	(a)	3-0
	13	Chesterfield	(h)	1-1
	20	Newport C.	(a)	3-1
	27	Southampton	(h)	0-3
Mar.	5	Reading	(a)	0-3
	12	Shrewsbury T.	(h)	4-2
	19	Southend U.	(a)	3-1
	26	Norwich C.	(h)	0-1
	28	Mansfield T.	(a)	2-1
Apr.	2	Brentford	(a)	1-2
	9	Colchester U.	(h)	4-3
	15	Tranmere R.	(a)	
	16	Halifax T.	(a)	
	18	Tranmere R.	(h)	
	23	Mansfield T.	(h)	
	30	Port Vale	(a)	
May	4	Coventry C.	(h)	

### FOOTBALL COMBINATION

	Northampton T.	(h)	3-0
	Gillingham	(a)	1-2
	Shrewsbury T.	(a)	1-1
	Coventry C.	(h)	4-0
	Q.P.R.	(a)	2-4
	Gillingham	(h)	7-2
	Fulham	(a)	2-5
	Bristol R.	(a)	2-3
	Aldershot	(a)	3-0
	Colchester	(h)	3-1
	Brentford	(a)	2-0
	Mansfield T.	(h)	3-0
	Crystal P.	(a)	3-1
	Norwich C.	(h)	1-2
	Plymouth A.	(a)	2-1
	Notts County	(h)	3-2
	Reading	(a)	1-2
Dec. 5	Cardiff C.	(h)	3-3
	Colchester U.	(a)	2-2
	Millwall	(h)	1-1
	Millwall	(a)	2-3
	Shrewsbury T.	(h)	3-5
	Coventry C.	(a)	1-1
	Watford	(h)	0-1
	Q.P.R.	(h)	0-3
	Fulham	(h)	2-3
	Aldershot	(h)	8-1
	Mansfield T.	(a)	2-2
	Crystal P.	(h)	1-0
	Norwich C.	(a)	2-1
	Plymouth A.	(h)	0-2
	Notts C.	(a)	0-5
29	Watford	(a)	0-1
	Reading	(h)	2-1
	Cardiff C.	(a)	0-2
	Bristol R.	(h)	
	Brentford	(h)	
	Northampton T.	(a)	



The Rendezvous of all Sportsmen . . .

## THE CROWN INN

(Host: Frank Plyer)

Arkell's Best Ales : Fully Licensed  
Snacks, etc.

STRATTON ST. MARGARET Tel. 2339

SUPPORT YOUR HOME

## CIVIL DEFENCE

Plays a vital part in saving lives.

Particulars:

CIVIC OFFICES, SWINDON

WIN OR LOSE!

THE FOOD IN THE

## China Restaurant

IS BEST

107 COMMERCIAL ROAD

SWINDON 6888

Open Daily 12.0 a.m. - 11.30 p.m.  
For all Chinese and English Dishes

### SUPPORTERS' CLUB NOTES (continued)

chase our allocation of Cup Final tickets. As in previous years we arranged matters so that Town and Country Members should benefit, and the following are the members who were successful:—

P. McCarthy, E.46 Stratton Hostel. A. Keay, 1 Salcombe Grove.  
A. Chubb, 1 South Street. Miss J. Guntripp, 13 Bridge Street. W. J.  
Poole, 88 Dean Street. A. Frost, 132 Westcott Place. Mrs. Ranger,  
52 Medgbury Road. E. Cruse, The Croft, Potterne, Devizes. E. G.  
McIvor, 36 Queens Avenue, Highworth. D. Hicks, Minety. H. Jerram,  
41 Wharf Road, Wroughton. R. Clarke, 5 Council Cottages, Devizes.  
We hope that they will enjoy the match.

The lucky programmes on 9th April were not claimed.

## COATE GARAGE



THE ALCOHOL FUEL

REPAIRS  
SERVICING  
TYRES



OVERHAULS  
REBORING  
WELDING

Props.: E. V. & W. H. Mattick  
MARLBOROUGH ROAD, SWINDON

Phone: Stratton St. Margaret 3152

## NEWELL'S AUTO SALES

B.M.T.A.  
USED CAR SPECIALIST



49 SWINDON ROAD  
Stratton St. Margaret, Swindon



*Typewriters*  
from £10

FULLY GUARANTEED  
**DOBELL SHEARMAN**  
& CO. LTD.

26 HIGH ST. & 33 FARINGDON RD.,  
SWINDON Telephone 2312

**JESMOND HOUSE HOTEL**  
**Highworth**

A.A. R.A.C.  
(5 miles from Swindon on A 361)

Superb Food until 10.30 p.m.  
First Class Accommodation  
Club Cocktail Bar

Telephones: HIGHWORTH 364 - 241

**KEY OF THE BOARD**

Half-time scores will be given in two sections. First section indicated  
by **|1|** Second section indicated by **|2|**

**First Section**

A—Birmingham v. W.B.A.  
B—Blackpool v. Everton  
C—Bolton v. Manch. C.  
D—Leicester v. Burnley  
E—Luton v. Blackburn  
F—Manch. U. v. West Ham  
G—Sheff. W. v. Newcastle  
H—Tottenham v. Chelsea  
I—Wolves v. Notts. F.  
J—A. Villa v. Stoke  
K—Bristol C. v. Ipswich  
L—Derby v. Hull  
M—Huddersfield v. Bristol R.  
N—Middlesbro. v. Sheff. U.  
O—Portsmouth v. Sunderland  
P—Accrington v. Newport C.  
Q—Bournemouth v. Chesterfield  
R—Bradford C. v. Q.P.R.  
S—Mansfield T. v. Brentford  
T—Norwich C. v. Halifax

**Second Section**

Southampton v Reading  
Crewe v. Oldham  
Gillingham v. Doncaster  
Hartlepoons v. Carlisle  
Notts. C. v. Walsall  
Rochdale v. Aldershot

**A. DUNMORE**

Off-Licence and General  
Stores

Arkell's B.B.B. Ales and Stout  
Ace Minerals, Weston's Cider  
Leading Brands of Wines and  
Spirits.

60 RODBOURNE ROAD  
Swindon 3224

*Don't buy a Car, Motor Cycle or Scooter  
until you have seen the wide selection we  
have to offer at*

**CORONATION**  
**CAR SALES**

68 VICTORIA ROAD  
Telephone: 6106



Spend your week-end evenings in the  
**CONTINENTAL BAR**  
at the

**WHITE HART**  
**WROUGHTON**

Good Music - Buffet Snacks  
Pleasant Atmosphere

MEET YOUR FRIENDS AT THE

***Southbrook Inn***

(Hosts: Mr. and Mrs. Jack Scutts)

FULLY LICENSED  
CLINCH BEERS, ETC.

**SOUTHBROOK STREET, SWINDON**  
Tel.: 5837

"COAL!"  
"COAL!"  
"COAL!"

**J. WILMER**

**ST. MARGARET'S ROAD, SWINDON**  
Telephone: 2535

**C. & M. LITTLE**

FAMILY GROCERS AND  
PROVISION MERCHANTS

*The Shop for Good Value*

**190 COUNTY ROAD, SWINDON**

**FORTHCOMING MATCH . . .**

DIVISION III

**SWINDON T. v. COVENTRY C.**

**WEDNESDAY, MAY 4th, 1960**

**Kick-off 6.45 p.m.**

**TO ALL LOCAL SPORTS  
CLUBS**

It is quicker and cheaper  
to WASH and DRY your  
Football Clothes at

**The Launderettes**

at  
**59 WELLINGTON STREET**  
or  
**186 VICTORIA ROAD  
SWINDON**

*For High Class  
Central Heating, Plumbing  
Painting and Decorating  
Electrical Installations  
and Repairs*

**NORTH WILTS**

**Sanitary & Heating  
Co. Ltd.**  
**NEWPORT ST., SWINDON**  
Phone: 4201



Always at your service

**L. BIBBY**

For all Types, Rags, Iron and Metal  
etc. Spot Cash Paid. Please Telephone  
2101 and our van will call.

THE PADDOCK, ERMIN STREET  
STRATTON ST. MARGARET

The Rendezvous of all Sportsmen . .

**THE WHITE HOUSE**

(Hosts: Mr. and Mrs. Stan Rider)

1 CORPORATION ST., SWINDON

We sell USHERS BEERS

SWINDON **2526**

CAN ALSO BE YOUR LUCKY NUMBER ! ! !

if you ring

**HOLMES & LUCAS**

14A REGENT STREET :: SWINDON

for all your

TELEVISION, RADIO AND ELECTRICAL REQUIREMENTS

LUCKY PROGRAMME

Please retain your programme. An announcement will be made at half-time of two numbers and the holders will be given a stand seat at the next Division III game. The persons who purchased the programmes bearing the winning numbers should call at the office after the game and claim their seats.

3212

For all your requirements

Before and After the match

**Hodgetts of Swindon**

5 DROVE ROAD : Tel.: 4625

GROCERIES : SWEETS : CIGARETTES

HATTON'S NEWSAGENCY  
A. J. D. WOODHOUSE & A. SMITH  
Newsagents : Tobacconists : Confectioners  
Agents for Wessex School of Motoring  
Main Booking Agents for Millers Coaches  
BOOK YOUR COACH FOR PRIVATE PARTIES  
OR FOR YOUR FOOTBALL OUTINGS  
IS REGENT CIRCUS (NEAR G.P.O.)  
Telephone Swindon 2731

**Bell Bros.**

(A. C. BELL)

Boot and Shoe Makers and Retailers

6 Regent Circus, Swindon

Tel.: Swindon 3297

**R. G. & E. W. Reynolds**

Family Grocers and Provision Merchants

Deliveries all Districts

34 Hunt Street, Swindon

Telephone: 2596

To be well shod—

is to be well dressed

**Victoria Shoe Repairs**

129 VICTORIA ROAD, SWINDON

First class materials and workmanship

**Maylott Studios**

For GROUP & SPORT Photographs

OFFICIAL PHOTOGRAPHER TO  
SWINDON TOWN FOOTBALL CLUB

31 FARINGDON RD. Tel. 2792